

# NEW GOTTENGEN

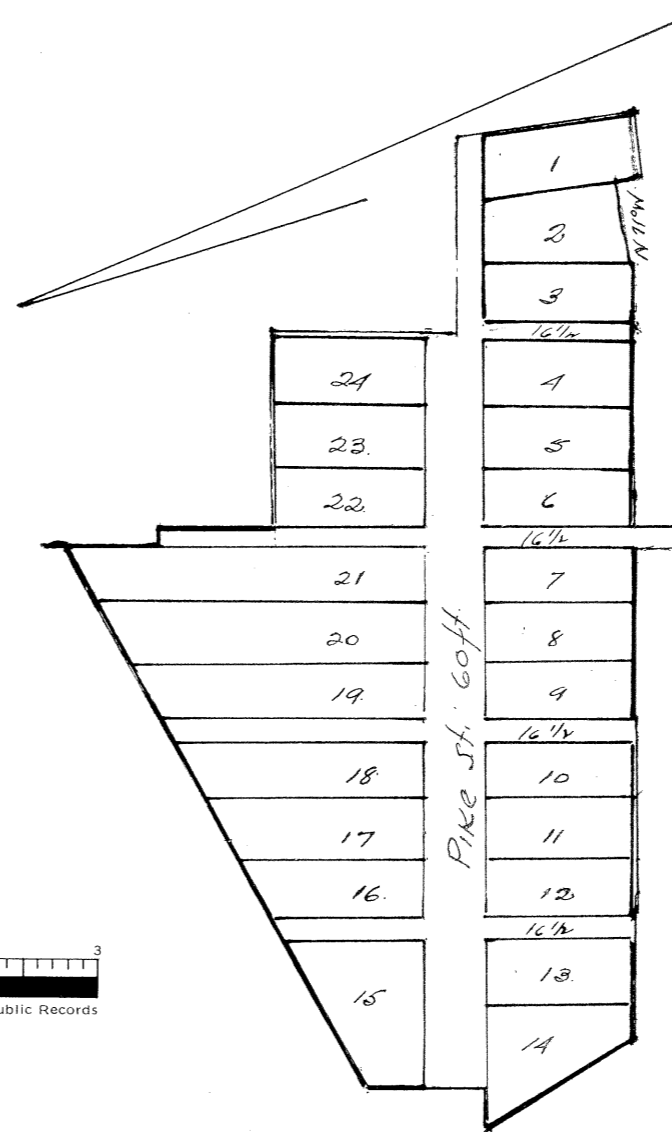

For Certificate of Vacatim,  
See Misc Vol 5 Page 298.

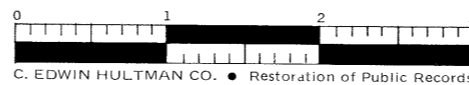

Plat of New Gottengen laid out Mr Chas Haedelbach on the clay pike on the lands known as the Hammond Tract south of the Leatherwood forks of Wills creek Richland Twp Que. Co O. May 13<sup>th</sup> AD 1836 beginning for said town at a stone at the N.E. cor of lot No 1. fronting with the street N 68° W at right angles with N 25° E. 4 per in front & 10 back. containing 40.59 per. lot No 2. fronts with st. N 60° W 4 per the line between No 1 & 2. S 22° E 9 per. between No 2 & 3. S 30° W 10 per. back end of No 2. N 71° W. 5.28 per. contains 47.59 per. lots No 3-4-5-6-7-8-9-10-11-12-13. 22-23-24. bearing in N 60° W at right angles with N 30° E. 4 per in front by 10 back. contains 40.59 per. lot No 14. bearing in front N 60° W 7.68 per. South 11.56 per with the widow Roby line back part same angle with front 2 per. the line with No 13. the same angle & distance with said No 13. containing 18.45 per. lot No 15 front N 60° W 9.68 per. at right angles N 30° E 3.44 per. westerly line easterly line N 30° E. 8.92 per. back line S 89 1/2° E. 11.16 per. contains 59.82 sq per. lot No 16 front N 60° W 4 per west line N 30° E. 9.50 per. P back line S 89 1/2° E. 4.60 per. east line parallel with west 11.76 per. contains 42.52 per. lot No 17 front N 60° W 4 per. west - N 60° E. 11.76 per. back line S 89 1/2° E. 4.60 per. east line same as west. 14 per. contains 57.52 per. lot No 18 front N 60° W 4 per. West N 30° E 14 per. back - S 89 1/2° E. 4.60 per. east line same as west. 16.26 per. contains 60.28 per. lot No 19 front N 60° W 4 per. west N 30° E. 16.76 per. back S 89 1/2° E. 4.60 per. east line same as west. 19.02 contains 71.56 sq per. lot No 20 front N 60° W 4 per. west N 30° E. 19.02. back S 89 1/2° E. 4.60 per. east line same as west. 21.28 per. contains 80.60 sq per. lot No 21 front 4 per. west N 30° E 21.28 per. back S 89 1/2° E. 4.60 per. east same as west. 23.54 per. contains 89.64 per. I hereby certify that the above town of New Gottengen. laid out correctly agreeable to above Plat & notes Given under my hand this 21<sup>st</sup> of May A.D. 1836

O. Brostear S.G.C.O.

Know all men by these presence that I Chas. Haedelbach do grant & convey & vest the right of the within town Plat. to the Public. the law regulates in all such cases. thave & to hold the same in testimony where of I have here unto set my hand & seal. this 3<sup>rd</sup> day of June 1836

Chas Haedelbach *(Seal)*

State of Ohio Que Co ss }

I Robt Dilley a J.P. in & for the county of Guernsey aforesaid do hereby certify that Chas Haedelbach a party to the within Plat. & the above conveyance did personally appear before me in the county aforesaid & acknowledge the signing & sealing of the same to be his act & deed Witness my handy seal. this 3<sup>rd</sup> day of June A.D. 1836. Robt Dilley J.P.

Received June 6<sup>th</sup> 1836  
Recorded " 6<sup>th</sup> 1836

John Ferguson R.G.C.O.